

27
10 - 26W

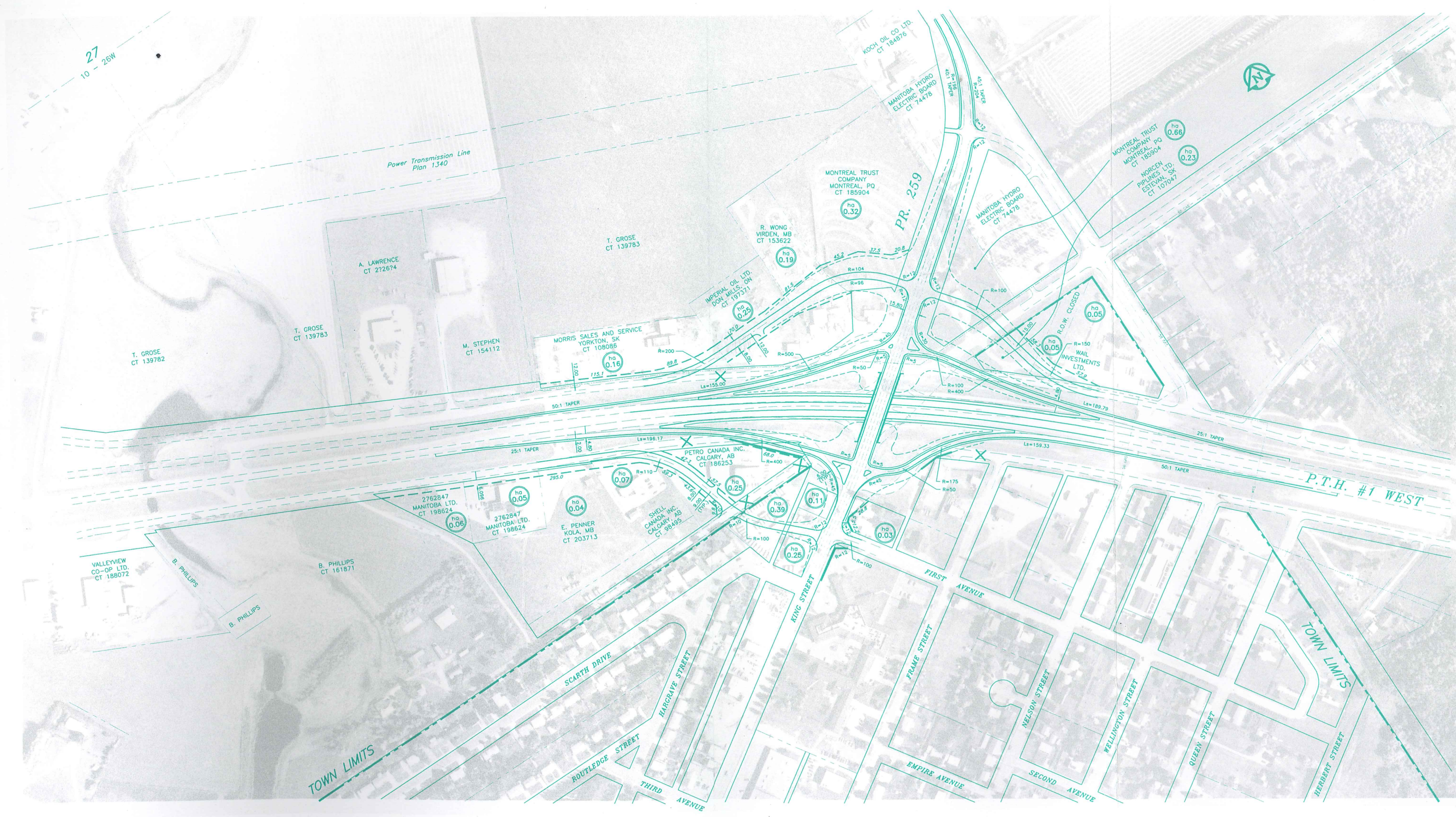

TOWN LIMITS

TOWN LIMITS

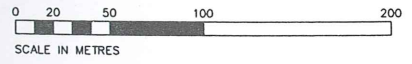

LEGEND	
EXISTING ROADWAY EDGE	---
PROPOSED ROADWAY EDGE	---
EXISTING RIGHT-OF-WAY	---
PROPOSED RIGHT-OF-WAY	---
EXISTING PROPERTY LINE	---
EXISTING GAS LINE	---
TOE OF EMBANKMENT	---
EXISTING MTS CABLE	---
EXISTING HYDRO CABLE	---
ACCESS TO BE REMOVED	X
TOWN LIMITS	---
AREA TO BE PURCHASED	ha 0.13
RETAINING WALL	---

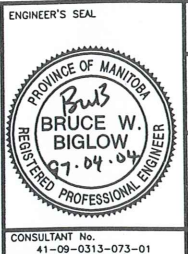

PTH 1W FUNCTIONAL DESIGN STUDY THROUGH VIRDEN

Manitoba Highways and Transportation

PROPOSED RIGHT-OF-WAY & ROAD LAYOUT PLAN FOR LONG RANGE PLAN OF P.T.H. No. 1 W. FROM P.T.H. # 83 S. TO THE TOWN OF VIRDEN

CONSULTANT No. 41-09-0313-073-01
DRAWN BY: bgd
CHK. BY: B.W.B.
APP. BY:
DATE: JULY /96
SHEET 7 of 15

UMA

DWG. No. 07

Drawn: WINGO/FPL/DWG
 Date: 11-92
 Date Plotted: AUG 6/96

SHEET LOCATION
IN S.E. 1/4 27-10-25W. TOWN OF VIRDEN